



03.001: VEHICLE OPERATION & DRIVING FOR WORK POLICY

Effective: xx/xx/xxxx – RES-XXXX-XXX

Purpose:

This Policy establishes procedures for using county-owned, rented, or leased vehicles. Its purpose is to promote the safe and proper use of county vehicles, facilitate the safety of drivers and passengers, and minimize potential loss and damage. Per Resolution 2021-641 all vehicles owned by the county must have been manufactured in the United States, and must have an installed tracking device, to be used at the County's discretion.

Authority and Responsibility:

The Board of County Commissioners assigns implementation of this policy to Facilities & Operations. Facilities & Operations will consult with Risk Management regarding vehicle and equipment operations in which Genesee County has an interest and liability exposure. Facilities & Operations and the Risk Manager will work with Human Resources (HR) in all the following steps regarding driver's license requirements, vehicle fleet safety rules and regulations, auto liability, and auto physical damage claims.

Application:

This Policy applies to all County vehicle drivers and those operating personal vehicles within the course and scope of their employment.

Definitions:

1. Acceptable Driving History:

a. No violations in the past three (3) years of the following:

- i. Manslaughter, negligent homicide, or other felony involving the use of a motor vehicle.
- ii. Operating under the influence of liquor or drugs, DUI, etc.
- iii. Operating while visibly impaired.
- iv. Failing to stop and give identification at the scene of a crash.
- v. Reckless driving
- vi. Refusal to take a chemical test
- vii. Fleeing or eluding a police officer
- viii. Drag racing
- ix. Failure to yield/show due caution for emergency vehicles



- b. Not more than one (1) at-fault accident in a **county** vehicle within twelve (12) months.
 - i. Two (2) at-fault accidents in a county vehicle within a twelve (12) month period will result in suspension of county vehicle use for 90 days.
 - c. In the three years prior to application, the following circumstances are cause for automatic revocation of authorization to drive a county owned vehicle:
 - i. Accumulation of more than six points on the driving record.
 - ii. Conviction for driving while license was suspended or revoked.
 - d. In the year prior to application, the following circumstance is cause for automatic revocation of authorization to drive a county owned vehicle:
 - i. Accumulation of more than four points on the driving record.
- 2. **Authorized Driver:** Only drivers that meet all the criteria listed in paragraph number 1 of the “Policy” section are authorized to drive County vehicles.
 - 3. **Authorized personnel:** County employees with acceptable driving records, contractors under contract with provisions that allow the driving of county vehicles and non-county employees with acceptable driving records that have written authorizations signed by the employee’s supervisor and the Risk Manager. EMS personnel may drive county vehicles in the event that they are assisting a Paramedic Deputy with transport to a medical facility.
 - 4. **County Vehicle:** Any vehicle owned, leased, or rented by Genesee County and designed for use on public highways and any personal vehicle used for county business purposes.
 - 5. **Hazardous Substance:** Any biological agent and other disease-causing agent which after release into the environment and upon exposure, ingestion, inhalation, or assimilation into any person will or may reasonably be anticipated to cause death, disease, behavioral abnormalities, cancer, genetic mutation, physiological malfunctions...or physiological deformations in such persons or their offspring.
 - 6. **Personal Use:** By way of example, but not limitation, commuting to and from work, where employee is not performing duties within the course and scope of employment, weekend use where the employee is not on duty, running a personal errand, vacation or, etc. are considered personal use of a county vehicle.
 - 7. **Unauthorized Passengers:** An individual who is not a passenger as a result of the employee’s performance of their duties within the course and scope of their employment, including, but not limited to, the employee’s friend, spouse, or relative of the employee or their spouse, domiciled in the same household.



8. **Unauthorized Personnel:** Non-county employees, spouses, dependents, friends, family, and employees with unacceptable driving records.

Policy:

1. **Driver Criteria & Administration:** Employees are expected to drive safely and responsibly and to maintain a good driving record. Risk Management will review county employee motor vehicle records to determine driving records before an employee drives a county vehicle. Annually, Risk Management shall acquire employee driving records from the State of Michigan Secretary of State Office to verify valid driver's license status and acceptable driving history. Contractors or other individuals who are not Genesee County employees or official County volunteers are prohibited from operating County vehicles unless expressed in a written contract. Contracts that extend this privilege will need to send Risk Management a list of authorized drivers on behalf of the contractor. (Corporation Counsel and Risk Management must review contracts/Agreements extending this privilege).
2. **Authorized Driver Responsibilities:**
 - a. Employees must display the highest professional conduct while operating a county vehicle.
 - b. Employees must have a valid and current driver's license while operating a county vehicle.
 - c. Employees must have current auto insurance while on County business when using a personal vehicle.
 - d. Employees must have an acceptable driving history as defined in this Policy.
 - e. Employees must take time to familiarize themselves with the county vehicle.
 - f. Employees must ensure that an insurance certificate and vehicle registration are always present in the county vehicle.
 - g. Drivers and passengers operating or riding in a county vehicle must always wear seatbelts.
 - h. Employees must drive within the legal speed limits while operating a county vehicle, including on the road and in weather conditions.
 - i. Pursuant to MCL 257.603, Employees who are driving an authorized emergency vehicle, when complying with all the requirements of the statute, are exempt from the requirements of subparagraph (h) above.
 - j. Employees must manage their environment to minimize distractions that could negatively affect their ability to drive safely and must comply with the all traffic laws, including but not limited to, the [State of Michigan Distracted Driving Law](#).
 - k. No unauthorized passengers are allowed to ride in county vehicles.
 - l. Employees must stop after a collision, assess for injuries, and secure the scene.
 - m. Drivers are required always to maintain a safe following distance. Drivers should keep a two-second interval between their vehicle and the vehicle immediately



ahead. During slippery road conditions, the distance should be increased to at least four seconds.

- n. Drivers must yield the right of way at all traffic control signals and signs requiring them. Drivers should also be prepared to yield for safety's sake at any time. Pedestrians and bicycles in the roadway always have the right of way.
- o. Drivers must be alert of other vehicles, pedestrians, and bicyclists when approaching intersections. Never speed through an intersection on a caution light. When the traffic light turns green, look both ways for oncoming traffic before proceeding
- p. Employees must notify their supervisor if their driver's license is canceled, expired, refused, revoked, suspended, or restricted or if they have experienced any other change in the status of their driver's license (such as the addition or deletion of endorsements).
- q. Employees must notify their supervisor if they are arrested or cited for violating any part of the Michigan Vehicle Code concerning driving while intoxicated or reckless driving.
- r. Employees shall not drive a County Vehicle after a change in acceptable driving history and/or changes in their driver's license status. The supervisor and Risk Manager shall provide proof of reinstatement before driving a County Vehicle.
- s. Employees shall not operate a County Vehicle when their ability to do so safely has been impaired by illness, fatigue, injury, or prescription medication.
- t. Employees shall not operate a County Vehicle under the influence of intoxicants and other drugs (which could impair driving ability).
- u. Employees shall not transport any hazardous substances without prior approval from their supervisor and only in full compliance with relevant regulations.
- v. Employees are responsible for the security of County Vehicles assigned to them. The County Vehicle engine must be shut off, ignition keys removed, and vehicle doors locked whenever the vehicle is unattended. (Paramedic vehicles are exempt from this requirement.).
- w. Employees shall report any County Vehicle defects upon returning the vehicle to the Motor Pool.
- x. Employees shall comply with all applicable federal, state, and local statutes when operating County Vehicles.
- y. Law Enforcement personnel, as approved by the Sheriff, may transport alcoholic beverages, drugs, or explosive materials/devices that have been lawfully confiscated or scheduled for use during training exercises.

These responsibilities are not intended to be all-inclusive. Each department may have additional departmental rules and/or regulations for County Vehicle use.

- 3. County Vehicle Use Revocation:** Failure to comply with the Acceptable Driving History requirements, as described in this Policy, shall result in revocation of County Vehicle use privileges as determined by the Risk Manager pursuant to this policy.



- 4. Accident Procedures:** All employees must promptly report all accidents to their immediate supervisor. Reports should be made using the County Motor Vehicle Accident Report form, which is available on the Risk Management website (attached as Appendix A). All County Vehicles will include the [Motor Vehicle Accident Reporting Procedures](#) (attached as appendix B) to guide employees involved in motor vehicle accidents.
- 5. Employees Taking County Vehicles Home:** County employees must seek written approval from their supervisor and the Risk Manager before taking a County Vehicle home. County employees will be deemed a permissive user by the County as follows:
 - a. County employees must have an Acceptable Driving Record as detailed in this Policy. Risk Management must provide authorization before a County Vehicle can be taken home.
 - b. County employees must follow all Authorized Driver Responsibilities as detailed in this Policy.
 - c. County employees must provide Risk Management with a copy of their driver's license before taking the vehicle home.
 - d. Genesee County employees taking county vehicles home will not at any time use the county-owned vehicle for personal use. County Employees taking home county-owned cars will adhere to the Genesee County Driving Policies and Procedures. (The county-owned vehicle can sit in their driveway until they use it for business purposes.)
 - e. In order to take home a vehicle, County employees must review, complete, sign, and date a written request as follows: (Request Form Appendix C)
 - i. The County employee will be the only person to operate the County Vehicle.
 - ii. The County employee will provide a start date and end date for usage of the County Vehicle.
 - iii. The County Employee is to confirm if any other county employees or non-county employees are passengers and describe the county vehicle usage (E.g., business meeting, location of business meeting, etc.).
 - f. Personal use of unmarked law enforcement vehicles is prohibited unless the officer needs to report directly from home to a stakeout or surveillance site or is "on call" and if the use is officially authorized.
 - g. Personal use of marked county vehicles is prohibited.



6. IRS Guidelines for Personal Use of County Vehicles: Personal use, as defined by this policy, is a taxable noncash fringe benefit.

- a. Mileage for permitted personal use of vehicles must be reported. The value of using the vehicle for personal reasons will be included in the employee's income and tax withholding.
- b. Personal mileage must be reported to the Payroll Department on December 1st of each year. (Reporting period: *December 1st of the previous year to November 30th of the current year.*)

Failure to comply with the IRS reporting guidelines may result in the forfeiture of county vehicle use privileges.

Employee Acknowledgment: I acknowledge that I have read and understand the Vehicle Operation & Driving for Work Policy and County-Owned Vehicle Accident Reporting Policy. I agree to comply with its provisions and understand the consequences of non-compliance.

County Employee Name (Print) _____

County Employee Signature _____

Date of Signed _____



GENESEE COUNTY

MICHIGAN

Appendix A

GENESEE COUNTY MOTOR VEHICLE ACCIDENT REPORT

GC CLAIM # _____

RM USE ONLY

SEND ORIGINAL TO RISK MANAGEMENT OFFICE AND COPY TO MOTOR POOL OFFICES WITHIN 24 HOURS
OF ACCIDENT **PRINT ALL INFORMATION**

COUNTY VEHICLE:
CO. VEHICLE NUMBER _____ DATE OF ACCIDENT _____ TIME OF ACCIDENT _____ AM/PM
DRIVER OF CO. VEHICLE _____ DEPARTMENT _____ ASSIGNED UNIT _____
PASSENGERS _____ DRIVER'S WORK PHONE # _____
SPEED AT TIME OF ACCIDENT _____ MPH TYPE OF ROAD SURFACE _____ WEATHER CONDITION _____
PAVED/NON-PAVED RAIN, FOG, SNOW, WET, CLEAR ETC.
DRIVER LICENSE # _____ EXPIRATION DATE _____ ON COUNTY BUSINESS _____ YES OR NO
CO. VEHICLE YEAR: _____ MAKE: _____ MODEL _____ LIC. PLATE # _____
VIN # _____ YOUR ESTIMATE OF DAMAGE _____
DAMAGE DONE TO COUNTY VEHICLE _____

IF THE DRIVER SUFFERED INJURIES IN THIS ACCIDENT, NOTIFY THE SUPERVISOR AND ALSO COMPLETE WC FIRST REPORT OF INJURY AND MEDICAL RELEASE FORM. NOTIFY RISK MANAGEMENT AS SOON AS FEASIBLE: 810-257-2628

OTHER VEHICLE (S):

DRIVER OF OTHER VEHICLE: _____ DRIVER LICENSE # _____
ADDRESS: _____ CITY: _____ STATE: _____ ZIP: _____
HOME PHONE: _____ BUSINESS OR OTHER PHONE: _____
VEHICLE REGISTERED TO: _____ PHONE #: _____
OWNER ADDRESS _____ CITY: _____ STATE: _____ ZIP: _____
INSURANCE COMPANY: _____ POLICY NUMBER _____
AGENT: _____ PHONE NUMBER: _____
VEHICLE: MAKE: _____ MODEL: _____ YEAR: _____ LICENSE PLATE: _____
DAMAGE TO THIS VEHICLE: _____
DESCRIBE ANY EVIDENCE OF PREVIOUS DAMAGE: _____

IF MORE THAN ONE OTHER VEHICLE, PROVIDE SAME INFORMATION ON SUPPLEMENTAL SHEET

OTHER PROPERTY DAMAGE OTHER THAN VEHICLE:

DESCRIBE DAMAGE: _____
ADDRESS: _____ CITY: _____ STATE: _____ ZIP: _____
OWNER'S NAME _____ PHONE _____

WITNESSES:

NAME: _____ ADDRESS: _____ CITY _____ PHONE _____
NAME: _____ ADDRESS: _____ CITY _____ PHONE _____
NAME: _____ ADDRESS: _____ CITY _____ PHONE _____

DID DRIVER NOTIFY SUPERVISOR _____ POLICE CALLED _____ TIME: _____ DATE: _____
WAS REPORT TAKEN: _____ REPORT NUMBER: _____ CITATION ISSUED _____ TO?: _____



Appendix A

GENESEE COUNTY MOTOR VEHICLE ACCIDENT REPORT

Page 2

EXAMPLE of DIAGRAM for a TYPICAL INTERSECTION ACCIDENT

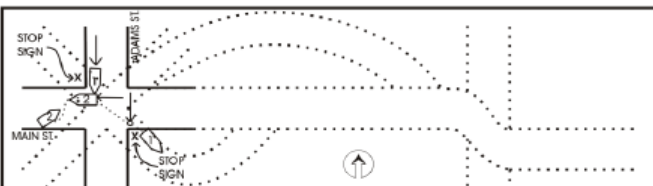

EXAMPLE ACCIDENT DESCRIPTION: NO. 1 WAS GOING SOUTH ON ADAMS ST. NO. 2 WAS GOING WEST ON MAIN ST. NO. 1 STRUCK THE FRONT REAR SIDE OF NO. 2 AND THEN WENT OVER THE CURB AT THE SOUTHEAST CORNER AFTER STRIKING A PEDESTRIAN. THE PEDESTRIAN WAS CROSSING MAIN ST. FROM THE NORTHEAST CORNER TO THE SOUTHEAST CORNER.

INSTRUCTIONS for LOCATING ACCIDENT and MAKING DIAGRAM

- WHAT TO SHOW ON DIAGRAM
(A) DIRECTIONS FROM WHICH VEHICLES WERE APPROACHING BEFORE COLLISION; SAME FOR PEDESTRIANS
(B) THE POINT OF COLLISION.
(C) WHERE VEHICLES CAME TO REST AFTER COLLISION.
- FOLLOW DOTTED LINES TO DRAW OUTLINE OF ROADWAY AT PLACE OF ACCIDENT.
- NUMBER EACH VEHICLE AND SHOW DIRECTION OF TRAVEL BY ARROW.
- USE SOLID LINE TO SHOW PATH BEFORE ACCIDENT.
DOTTED LINE AFTER ACCIDENT
- SHOW PEDESTRIAN BY
- SHOW RAILROAD BY

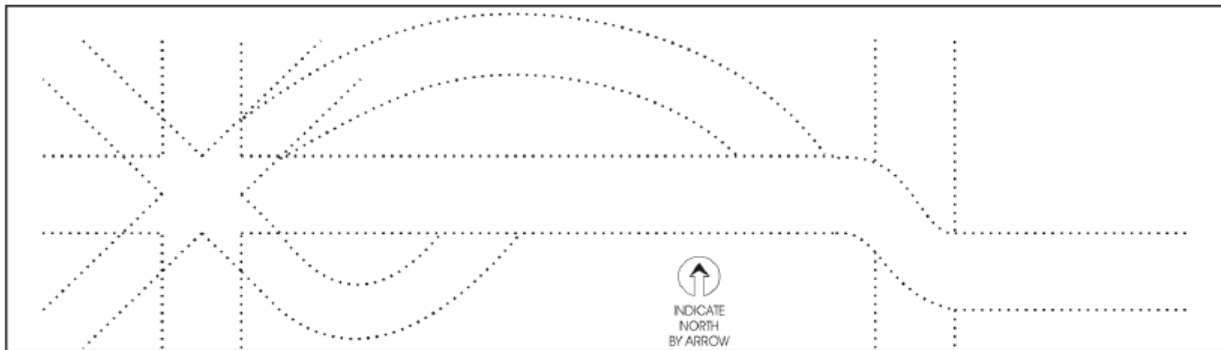

PROVIDE ADDRESS OR INTERSECTION/ROAD DETAIL FOR LOCATION OF INCIDENT/ACCIDENT: _____

GIVE FULL DETAILS OF HOW ACCIDENT OCCURRED. COUNTY VEHICLE SHOULD BE #1: _____

PRINT DRIVER NAME: _____ SIGN DRIVER NAME _____
PRINT SUPERVISOR NAME: _____ SUPV. SIGNATURE: _____
SUPV. PHONE #: _____ DATE OF REPORT: _____

SEND ORIGINAL TO RISK MANAGEMENT

SEND COPY TO MOTOR POOL

COMPLETE WITHIN 24 HOURS

Auto Report for Vehicles Rev. 9/2014

PHONE NUMBERS: MOTOR POOL 810-257-1026
RISK MGMT 810-257-2628



APPENDIX B

REPORTING PROCEDURES

MOTOR VEHICLE ACCIDENT (MVA)

AUTOMOBILE LIABILITY, COLLISION, OR OTHER AUTO PHYSICAL DAMAGE

Revised 9/20/2024

Prompt reporting of an accident allows the County to investigate incidents in a timely manner, provide for prompt repair of damaged property, and determine corrective action. The County has issued a Motor Vehicle Accident Report form to accomplish reporting. The form is posted on the County website. Click Departments/Fiscal Services/Risk Management/Motor Vehicle Accident Report Form. This MVA Reporting Procedures document is to be placed in all County vehicles to provide direction to County employees involved in a motor vehicle accident while operating a County owned or leased vehicle. The following is the procedure for reporting motor vehicle accidents:

IMMEDIATE ACTIONS OF EMPLOYEE AFTER MOTOR VEHICLE ACCIDENT

- **Ensure Safety:** Priority should be given to all individuals involved. If there are injuries, contact emergency services (police, ambulance) immediately and follow their instructions. Provide accurate details of the accident and the location.
- **Secure the Scene:** Take steps to prevent further accidents. If necessary, use hazard lights, cones, or other warning devices.
- **Exchange Information:** Collect contact information, driver's license details, insurance information, and vehicle details from all parties involved.
- **Notify Supervisor/Manager (Supervisor or Manager will Notify Risk Manager):** Report all accidents to your immediate supervisor/manager as soon as it is safe. Provide a brief overview of the incident, including the date, time, location, and injuries sustained.
- **Medical Treatment:** Seek medical attention if needed. Report any injuries sustained during the accident to your supervisor/manager who will notify County Risk Management. A Workers' Compensation Injury Report must be completed and sent to Risk Management if injuries are sustained during the motor vehicle accident.
- **Complete County Motor Vehicle Accident Report:** Include all relevant details, such as weather conditions, road conditions, and a description of the incident.
 1. Notify Motor Pool of any vehicle accident or damage, regardless of how minor, for Motor Pool to assess and determine the vehicle's drivability.



2. Color photograph(s) of the damage to the county-owned vehicle must accompany the report. The photo(s) should be labeled with the vehicle's unit number and the incident's date. If possible, take photographs of the accident scene and any damages.
 - a. If your department does not have access to a camera and Motor Pool determines that the vehicle is drivable, it should be driven to Motor Pool, where Motor Pool or Risk Management staff will photograph it.
 - b. If the vehicle is not drivable, the motor pool must be called to tow it. Notice to the Motor Pool and Risk Management must be provided so that photo(s) can be obtained.
 - c. Whenever possible, photo(s) of the damage to the other vehicle or property should be taken, labeled, and forwarded to Risk Management and Motor Pool.
 - d. If the vehicle is equipped with a dash camera, you must provide Risk Management with the camera footage of the incident/accident.
 3. Reports should be submitted to Risk Management and Motor Pool **within two (2) business days of the accident.** The department obtains three estimates for non-motor Pool or specialized vehicles. Copies of all estimates should be forwarded to Risk Management. If no repair work appears necessary, indicate this at the top of the MVA report form. However, the vehicle must still be taken to the Motor Pool for drivability assessment. Send final invoices for repairs to Risk Management.
- **Investigation Cooperation of County Employees:** Fully cooperate with investigations conducted by Genesee County or relevant authorities. Do not admit fault or liability at the accident scene until proper authorities have determined it.
 - **Follow-Up Procedures:** Keep the supervisor and Risk Manager informed of any developments, including medical treatments and repairs to the County vehicle. Provide any additional information or documentation requested by the County's insurance provider.
 - **Consequences of Non-Compliance:** Failure to report a County-owned vehicle accident promptly and accurately may result in disciplinary action, including but not limited to verbal or written warnings, suspension, or termination, depending on the severity and circumstances of the incident.



GENESEE COUNTY

M I C H I G A N

APPENDIX C

County Vehicle Take Home Request Form

Today's date:

Employee name:

Dates of use:

Description of vehicle use:

Items to be included with request:

➤ Valid Driver's License

|

APPROVAL PROCESS: This form must be submitted to Risk Management with supporting documentation at least 5 business days prior to the requested vehicle use date.

Approved by:

Date: